MIKI XU

原创诞生系列 ***original collection - Birth (photoshop)***

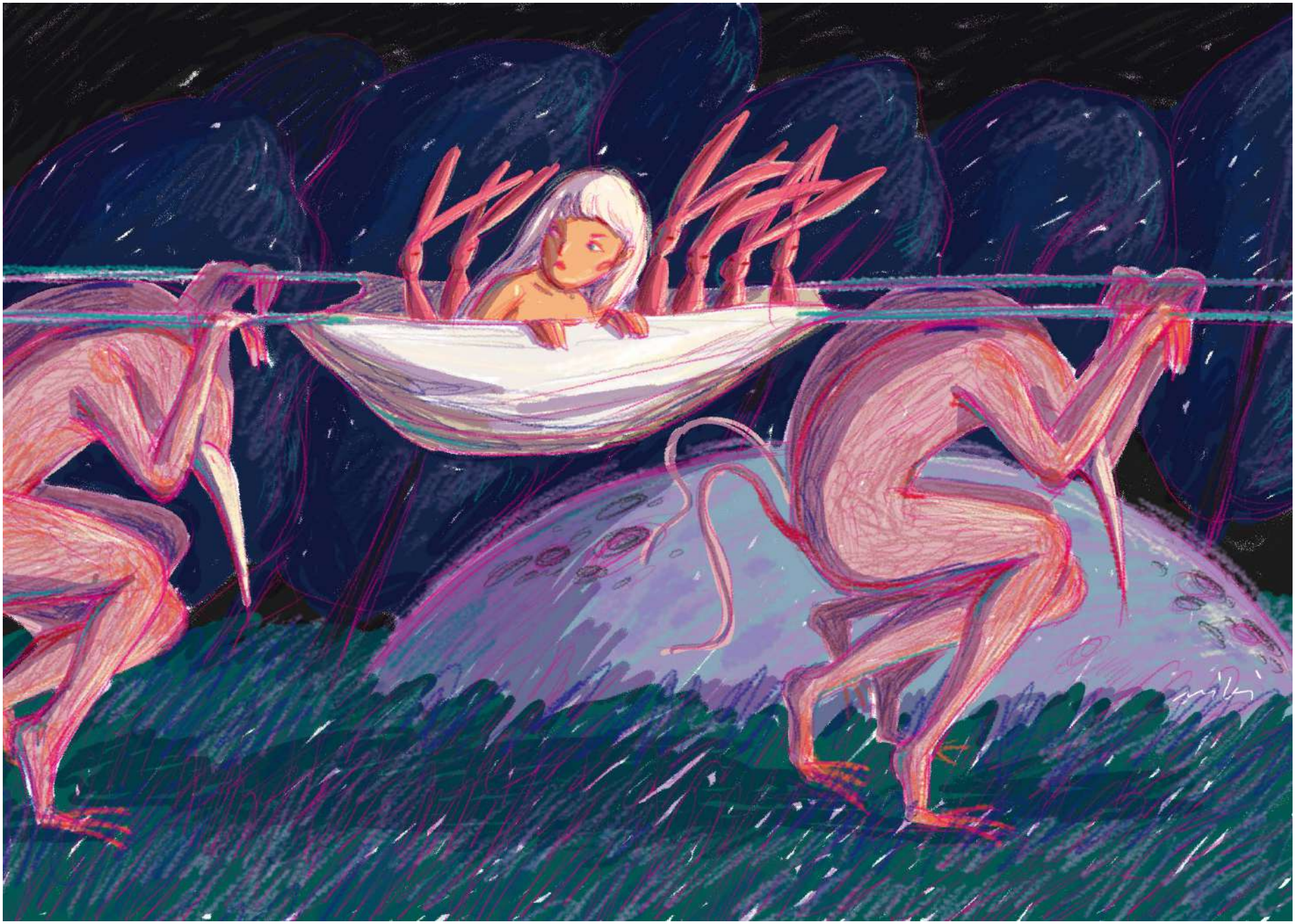

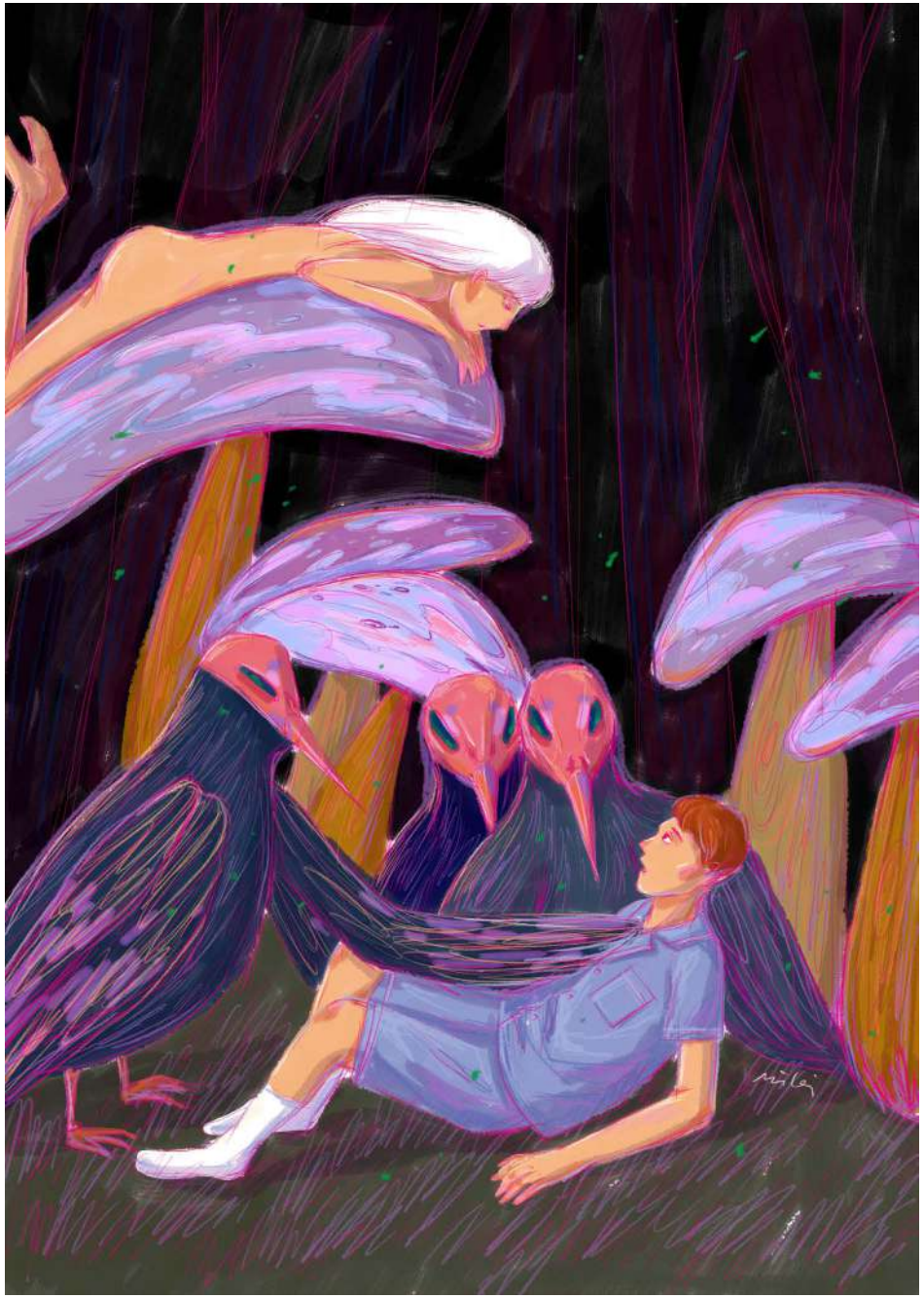

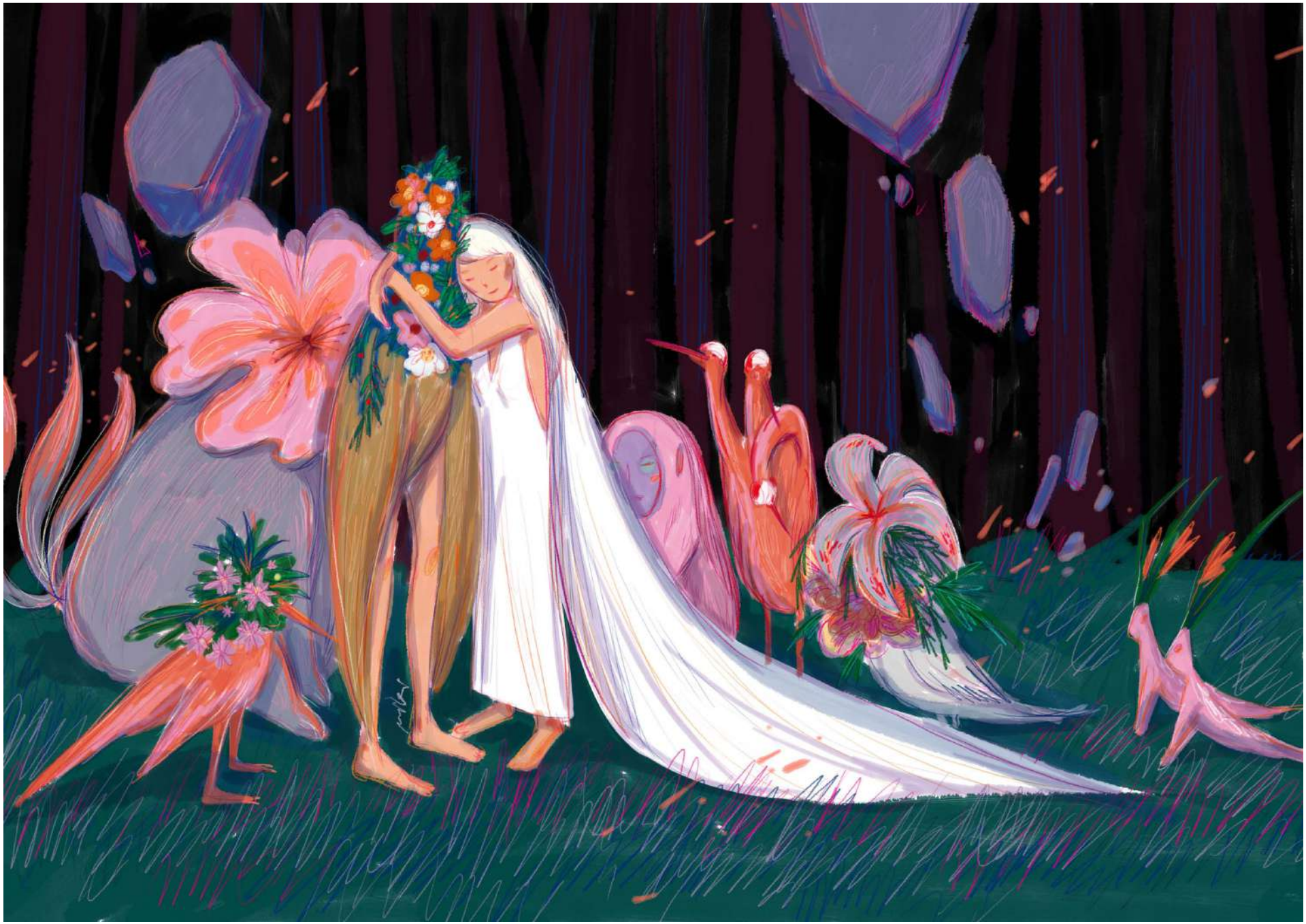

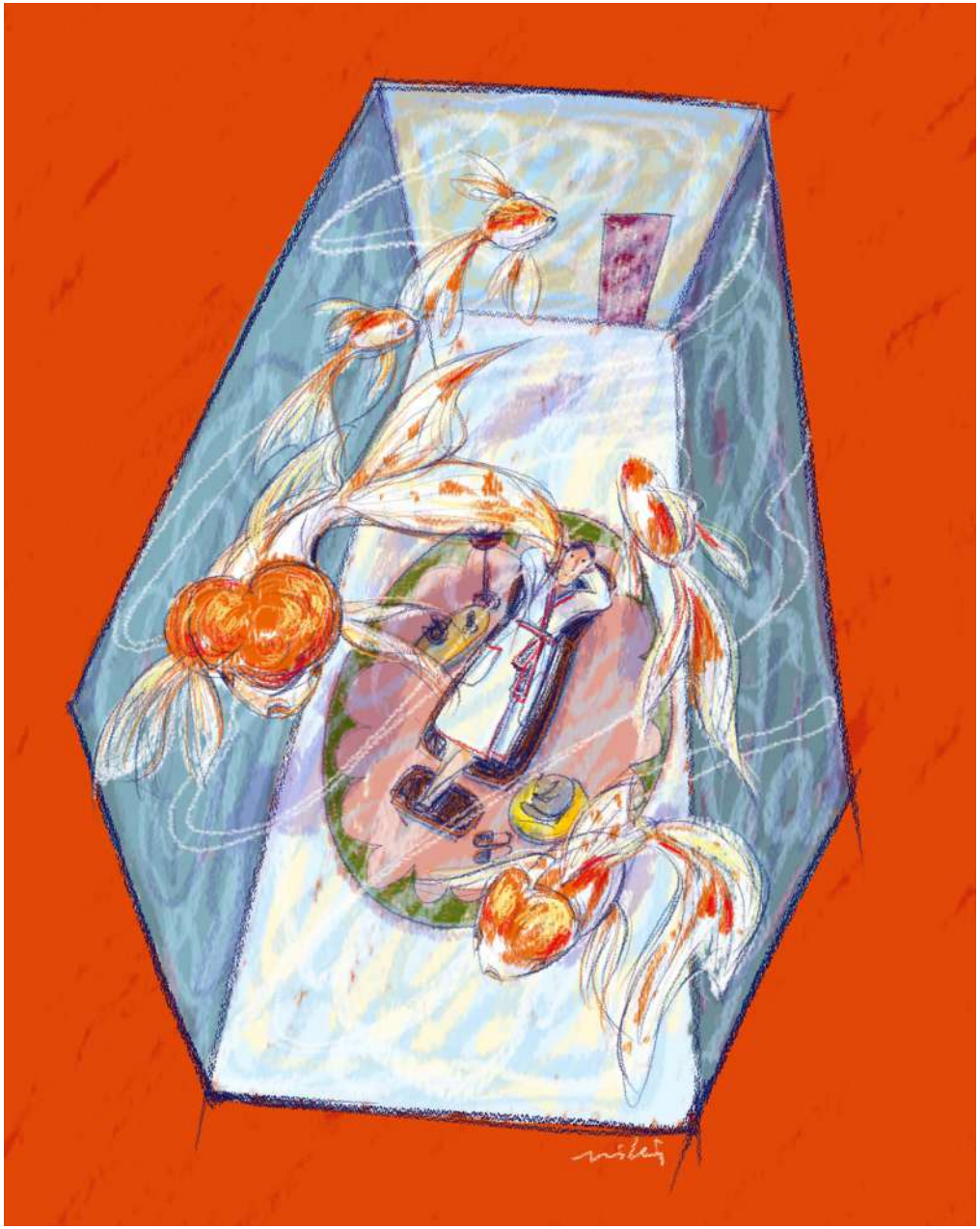

原创金鱼系列 ***original collection - Goldfish (photoshop)***

电影和小说海报系列 ***poster collection for film and norvel (photoshop)***

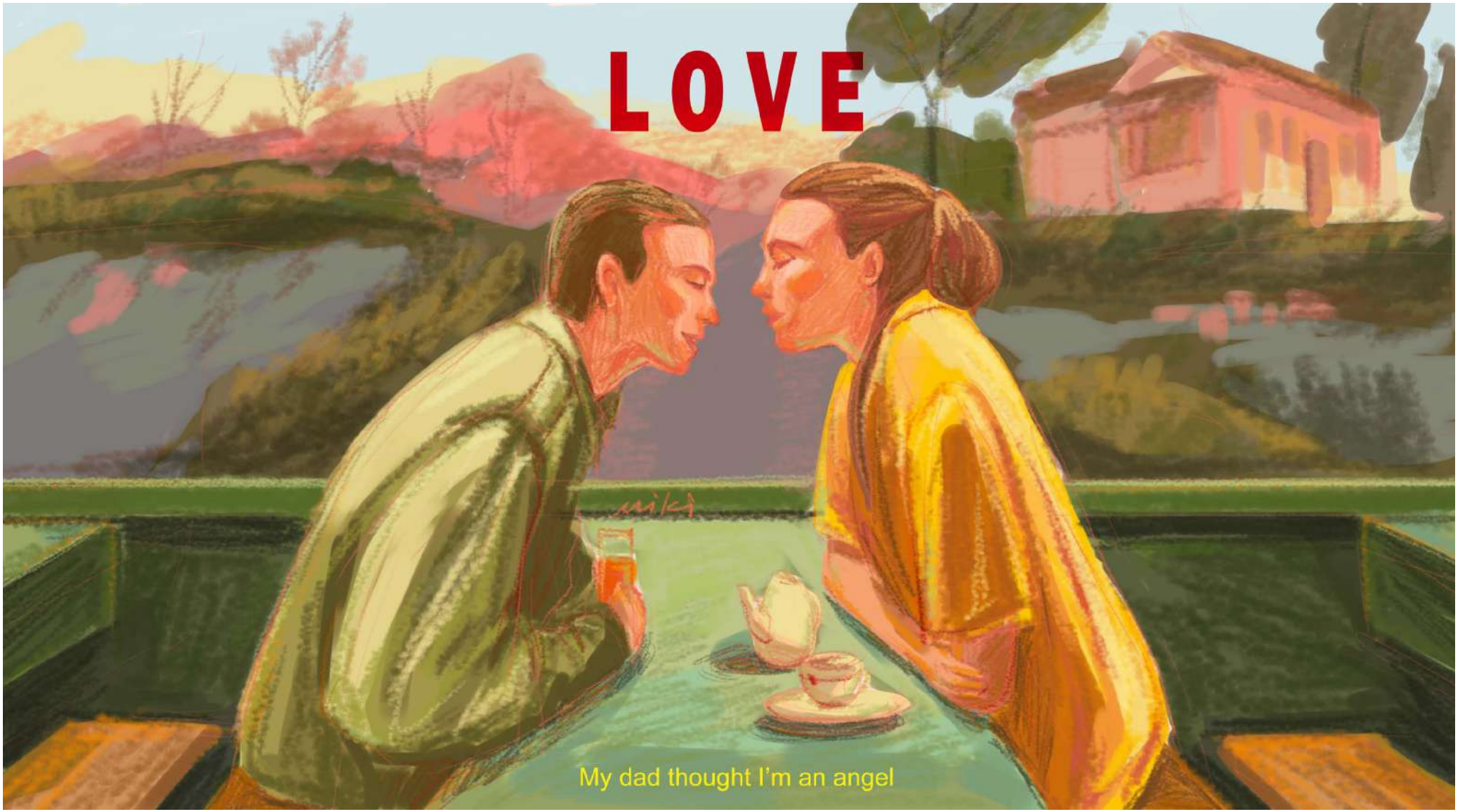
LOVE
My dad thought I'm an angel

CHUNGKING EXPRESS
重慶森林

想你
Someday or one day

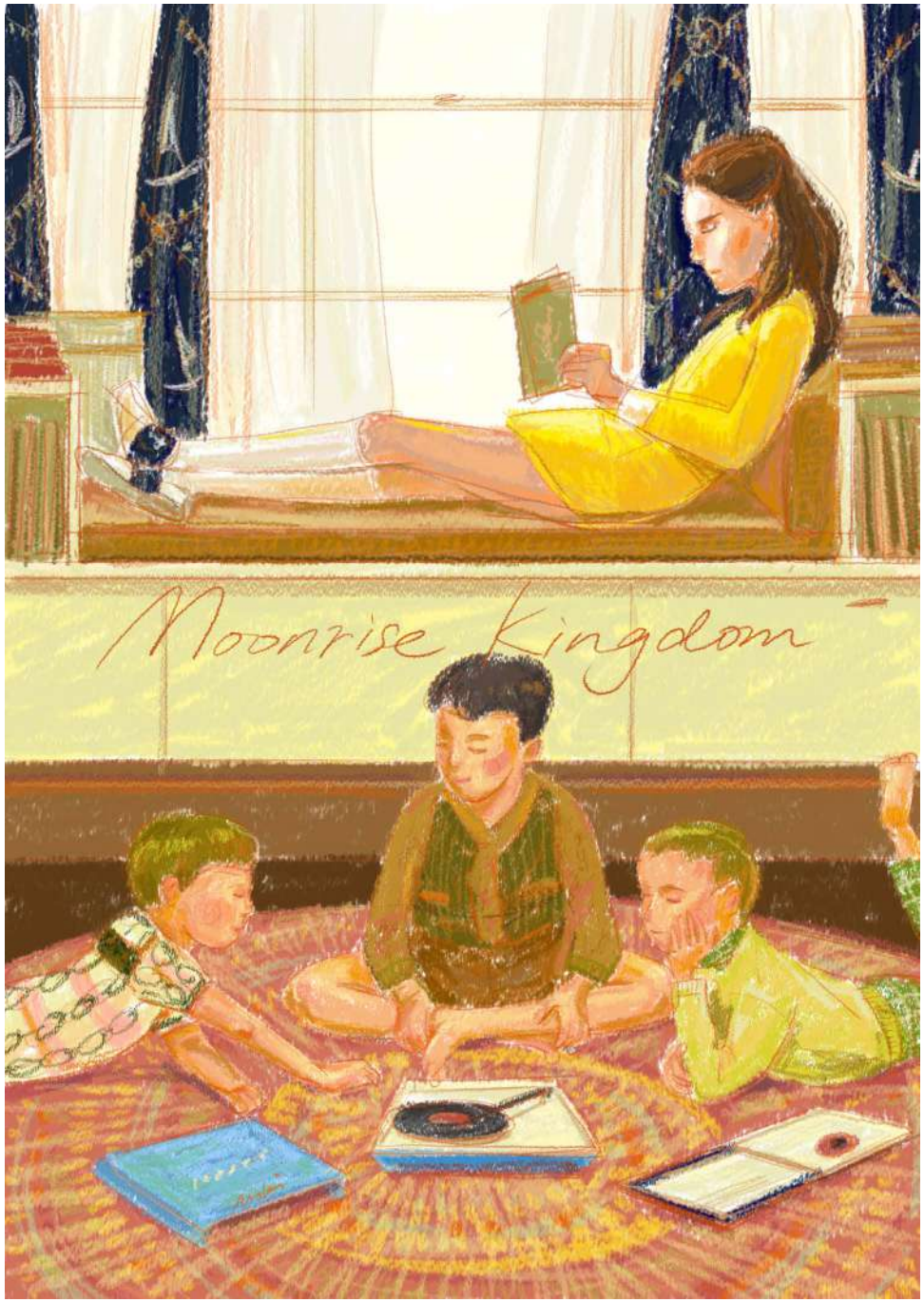
Moonrise Kingdom

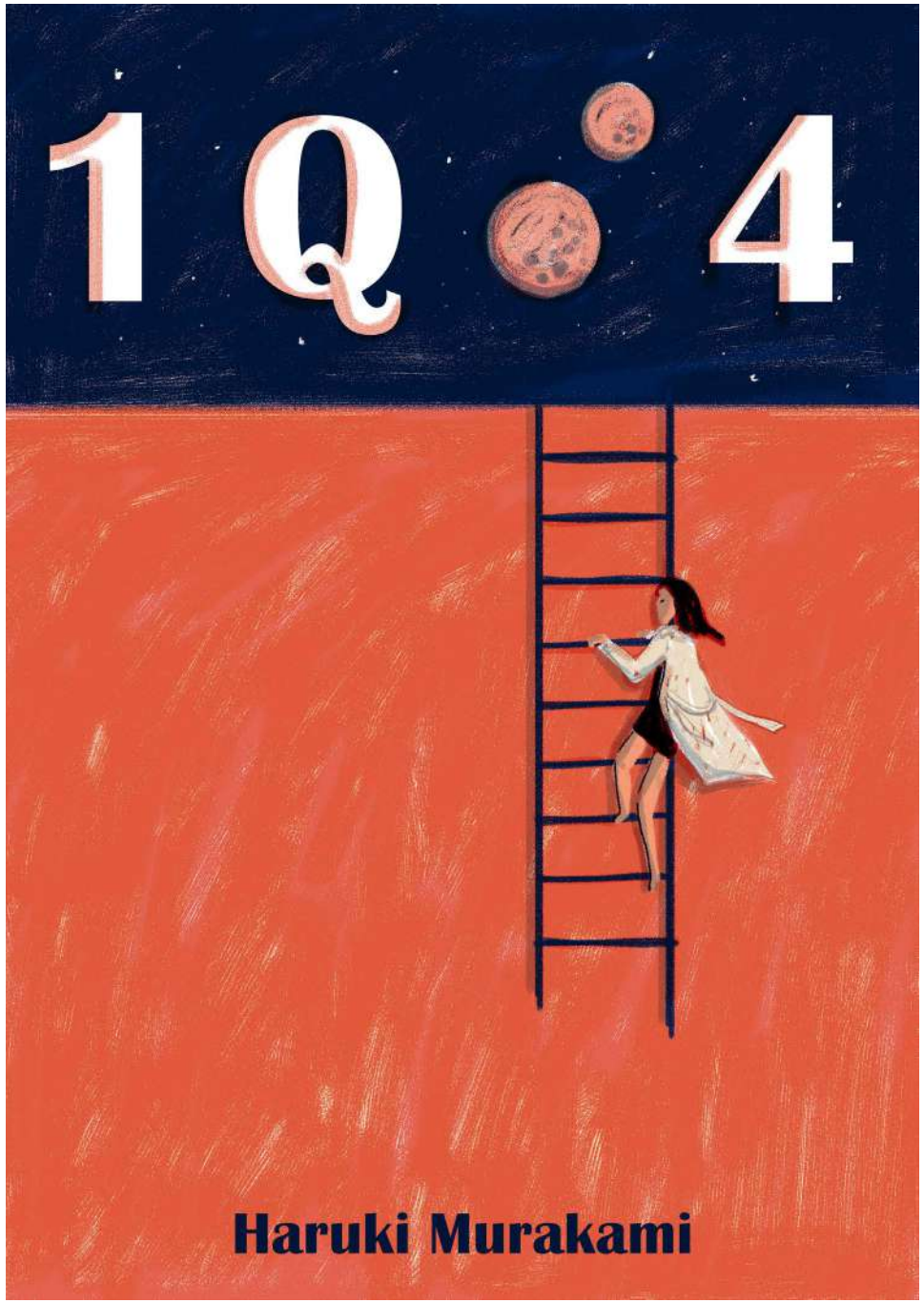
1Q84
Haruki Murakami

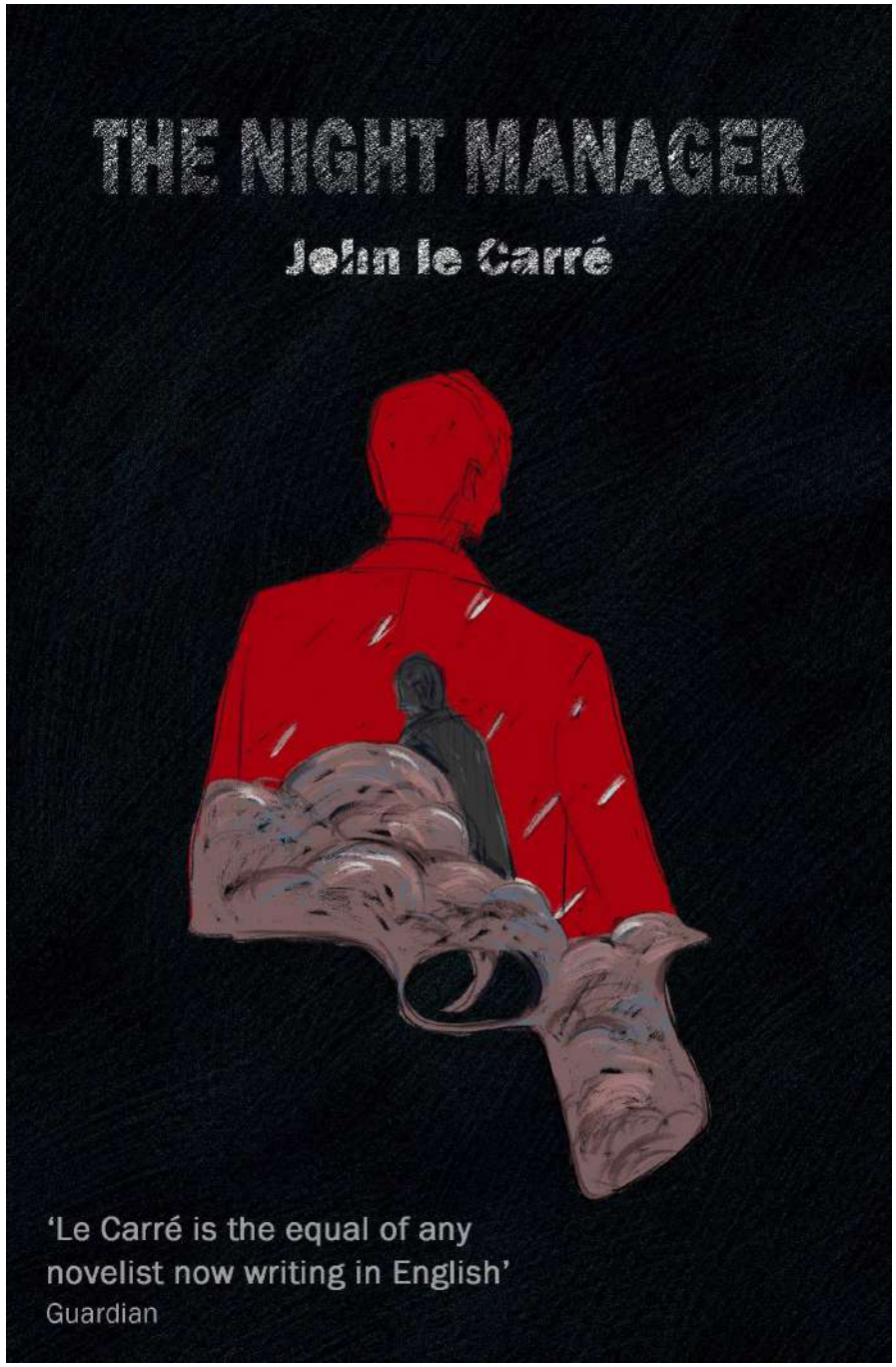
THE NIGHT MANAGER
John le Carré
'Le Carré is the equal of any novelist now writing in English'
Guardian

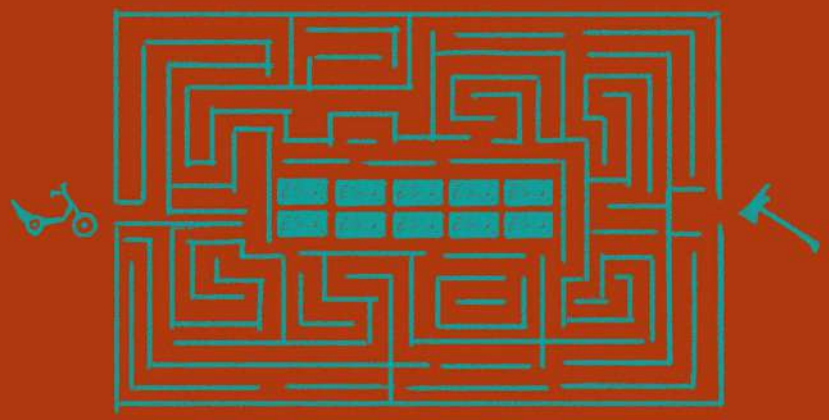

THE SHINING

STANLEY KUBRICK

2001
THE SPACE ODYSSEY

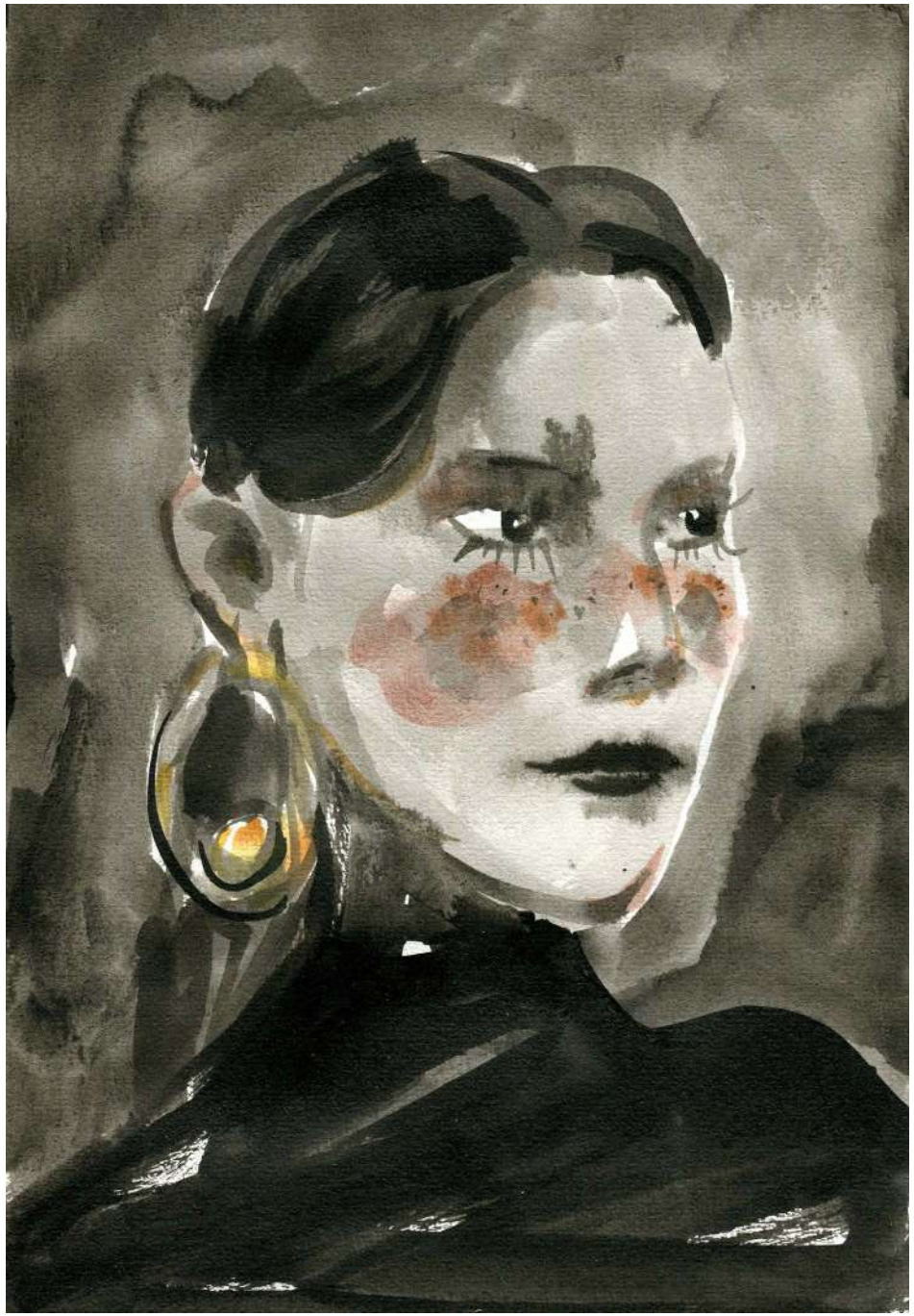

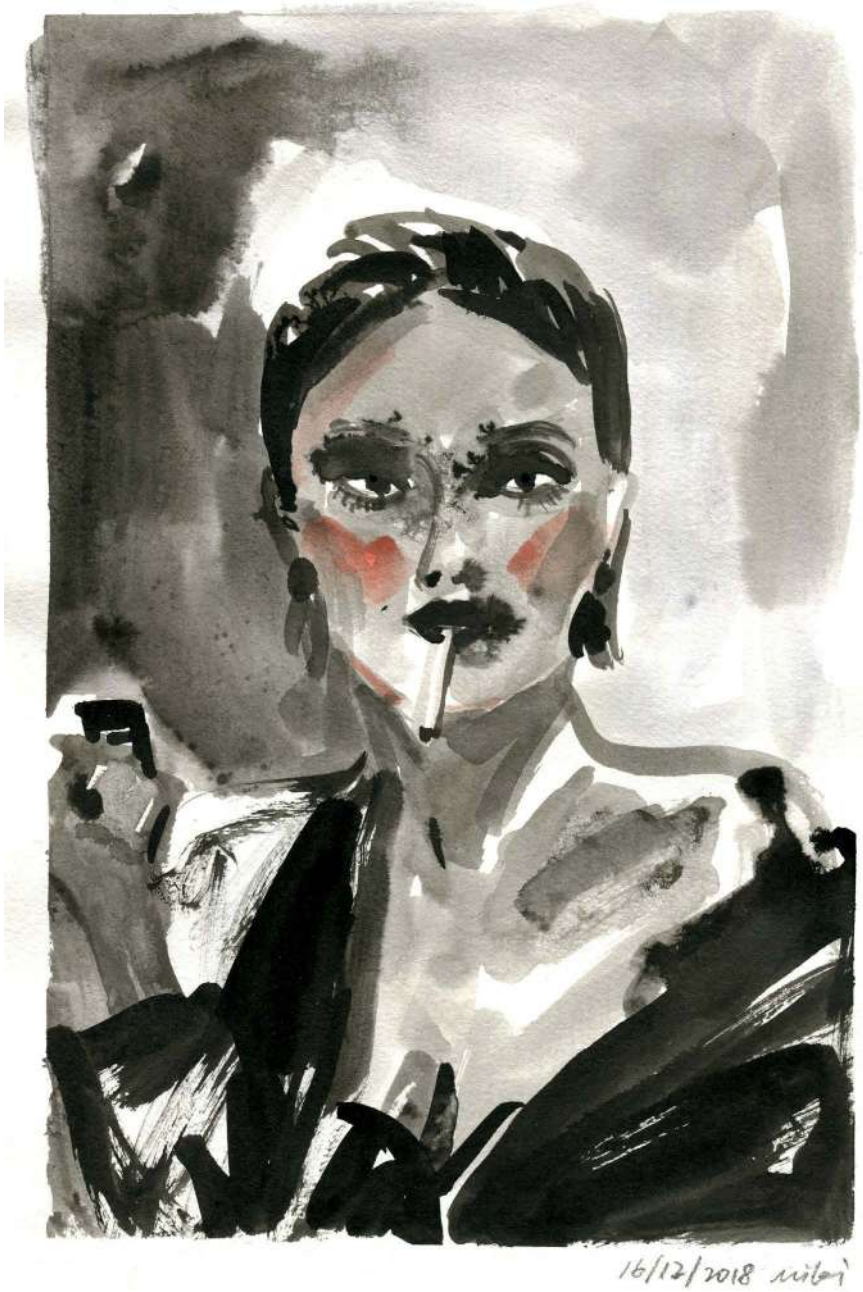

黑白人像插画系列 ***Black and white portrait painting（ink and pencil）***

24/12/2018 mitsi

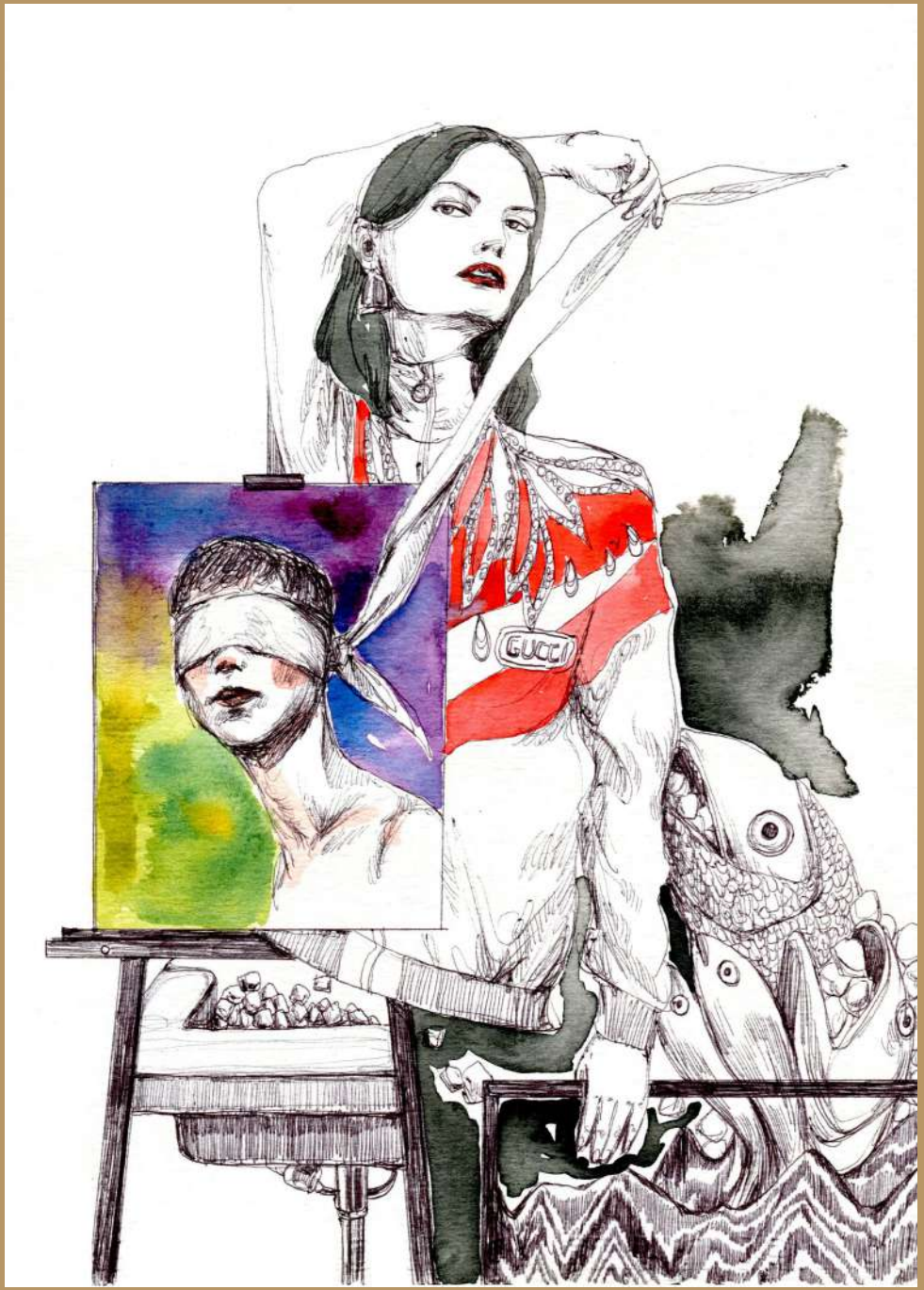

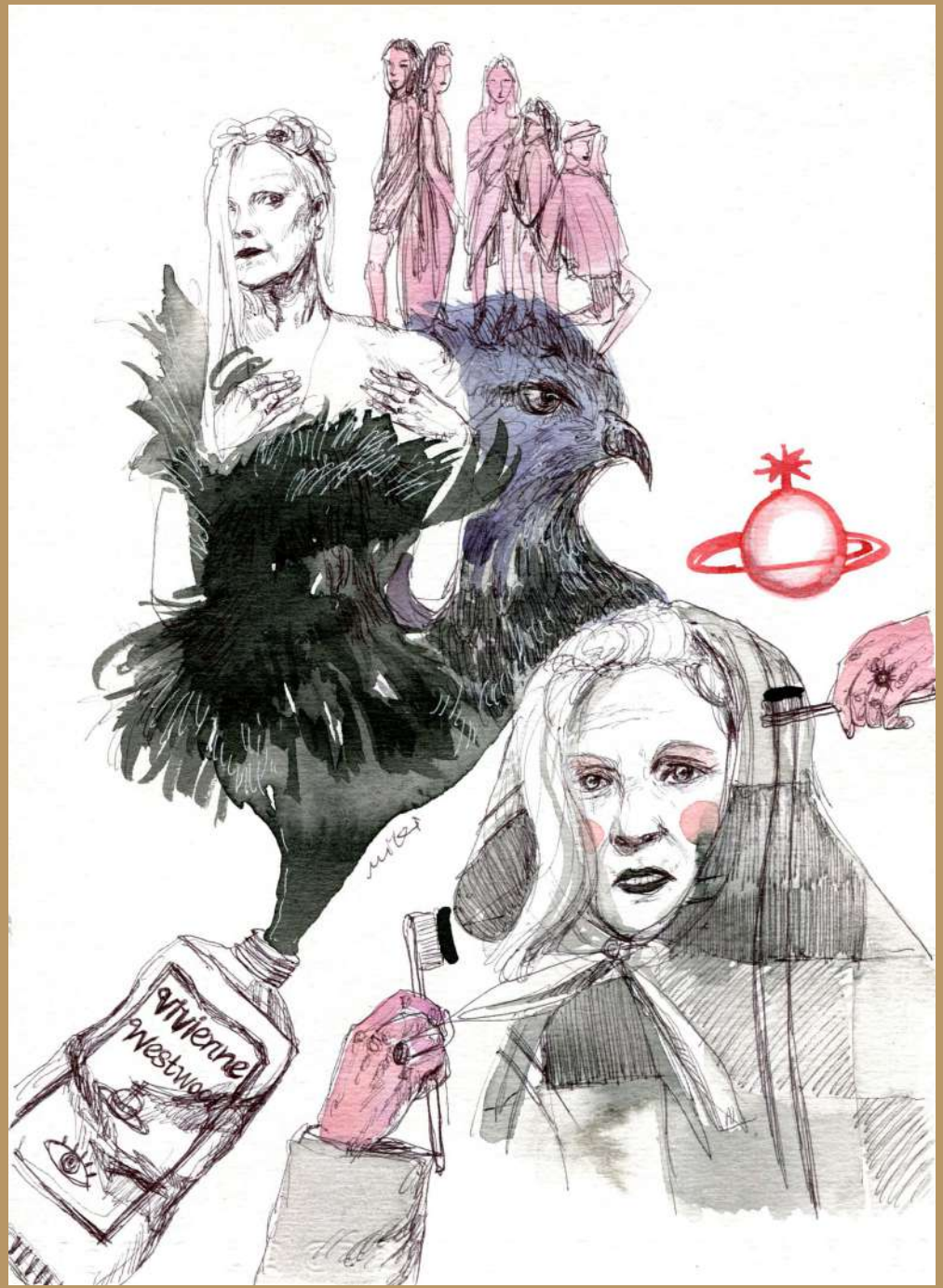

黑白原创插画系列 ***Black and white origianl drawing (ink, watercolor, pen)***

水彩时尚插画系列 ***fashion illustration（watercolor, colored pencil）***

miki

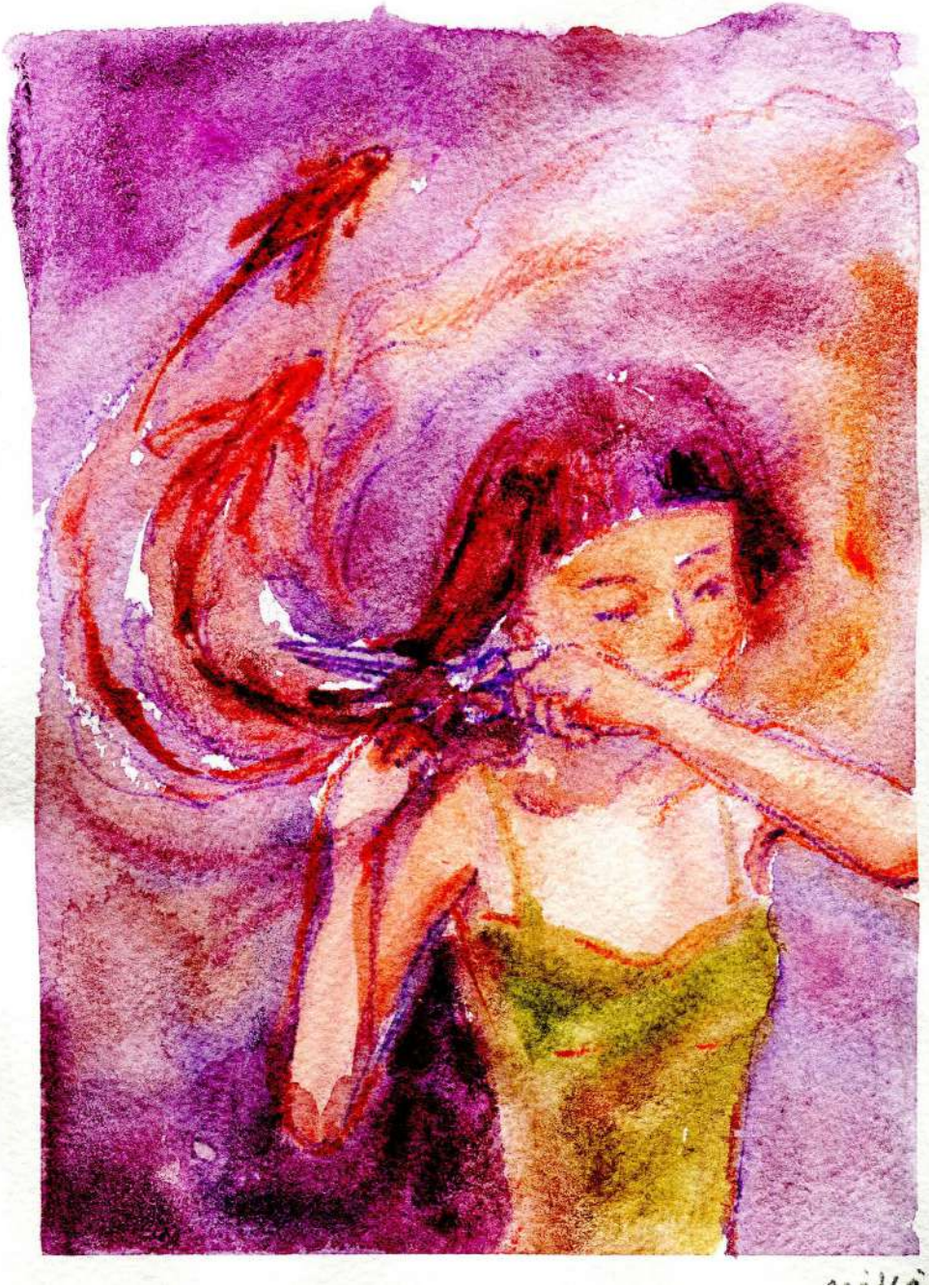

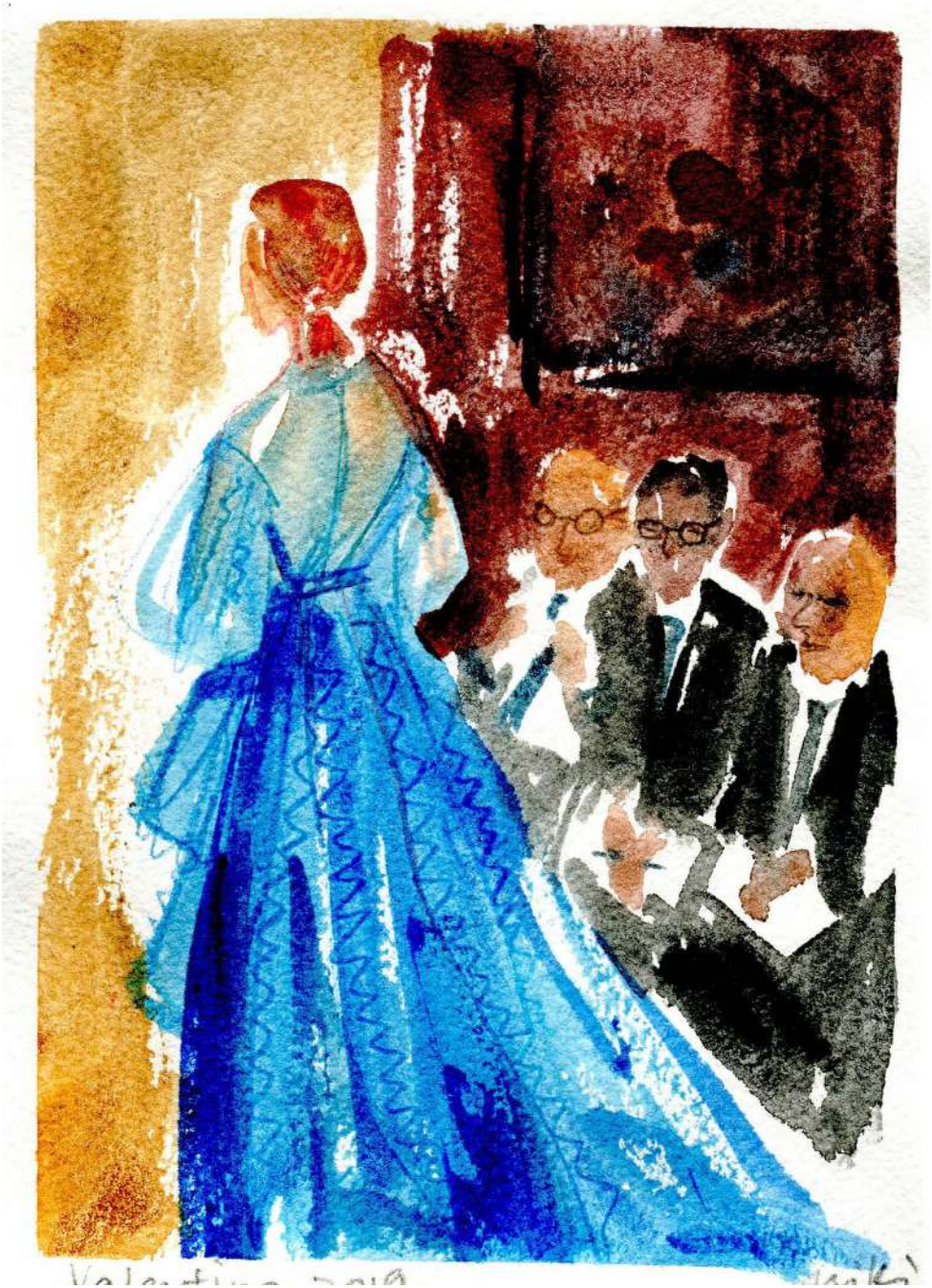

彩铅原创插画系列 *original illustration（colored pencil）*

miki

原创月份系列 *original monthly collection (watercolor)*

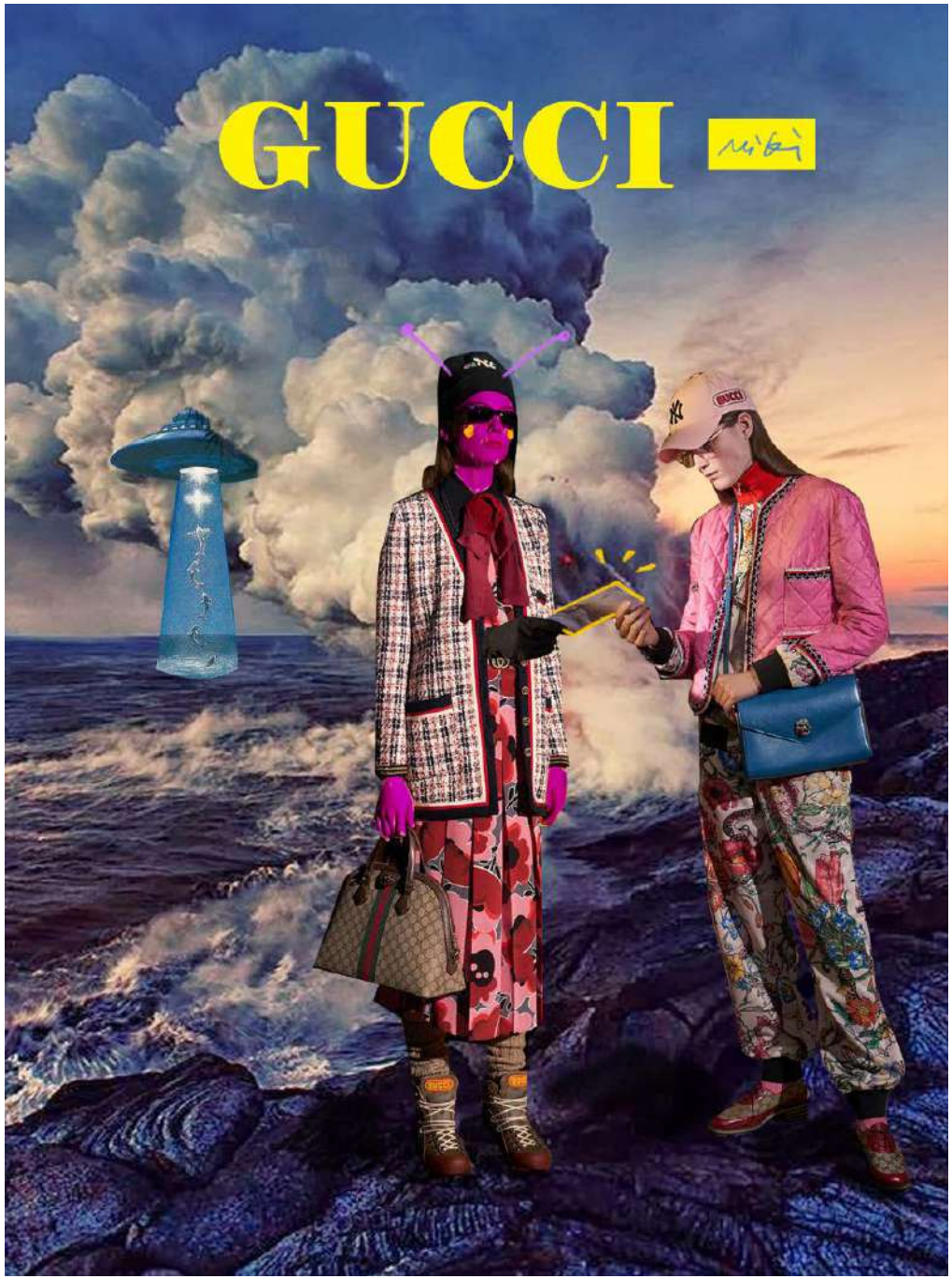

原创拼贴 *collage (photoshop)*

way to the heaven

Baby you are smoking hot

FEED ME!

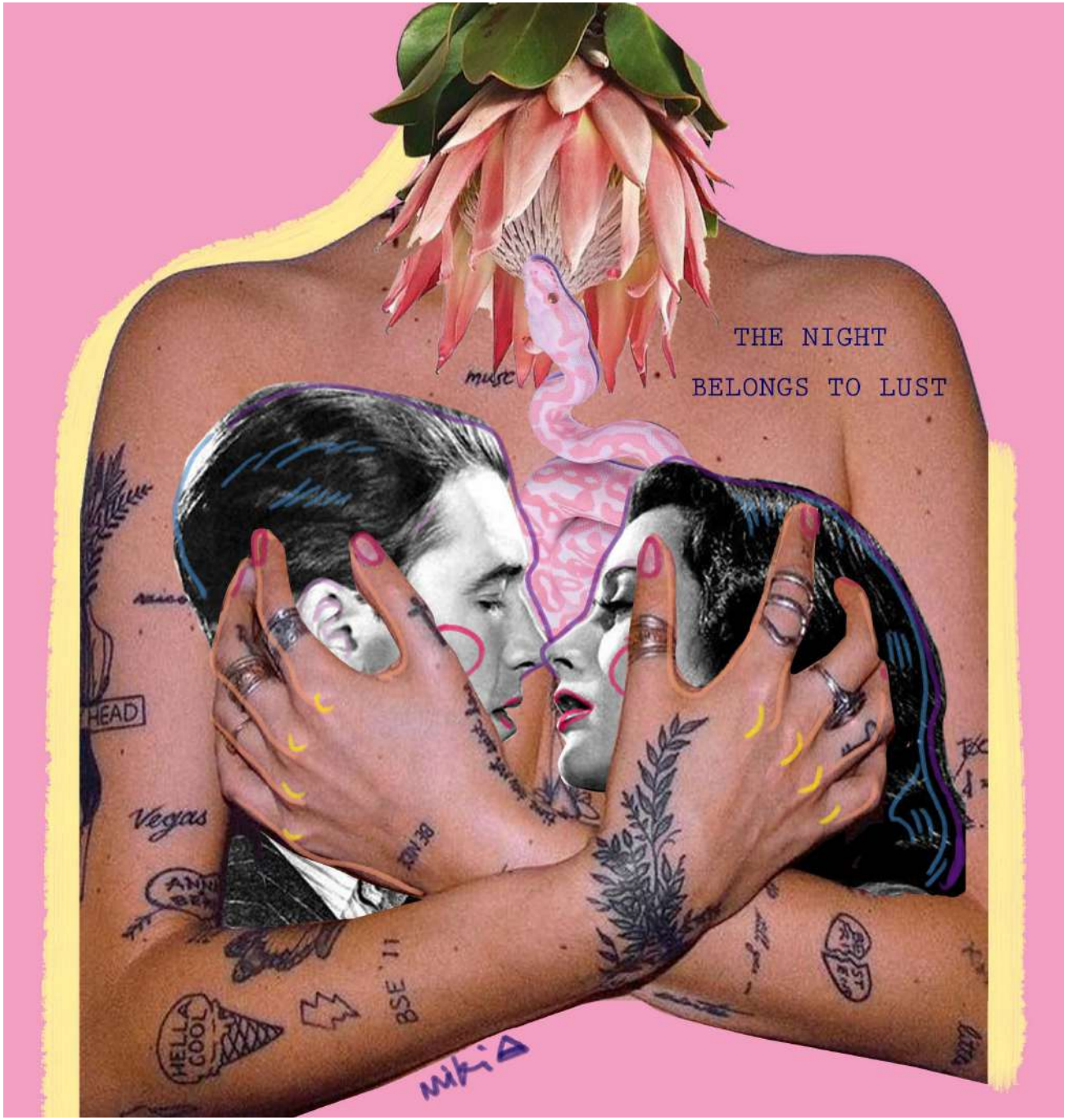
THE NIGHT
BELONGS TO LUST
music
HEAD
Vegas
HELLA COOL
BSE '11
Miki

和 Fiveer 网站合作的重新设计经典专辑封面活动

Commercial cooperation-Fiverr

redesign David Bowie's album cover

DAVID BOWIE
ALADDIN SANE

一些商业合作案例：海报设计，人物形象设计，产品插画
iQ accommondation（左），伦敦希思罗机场（右）

法国药妆品牌 pharmacie monge（左）英国高奢护服品牌 Temple Spa（右），更多案例请上网站了解

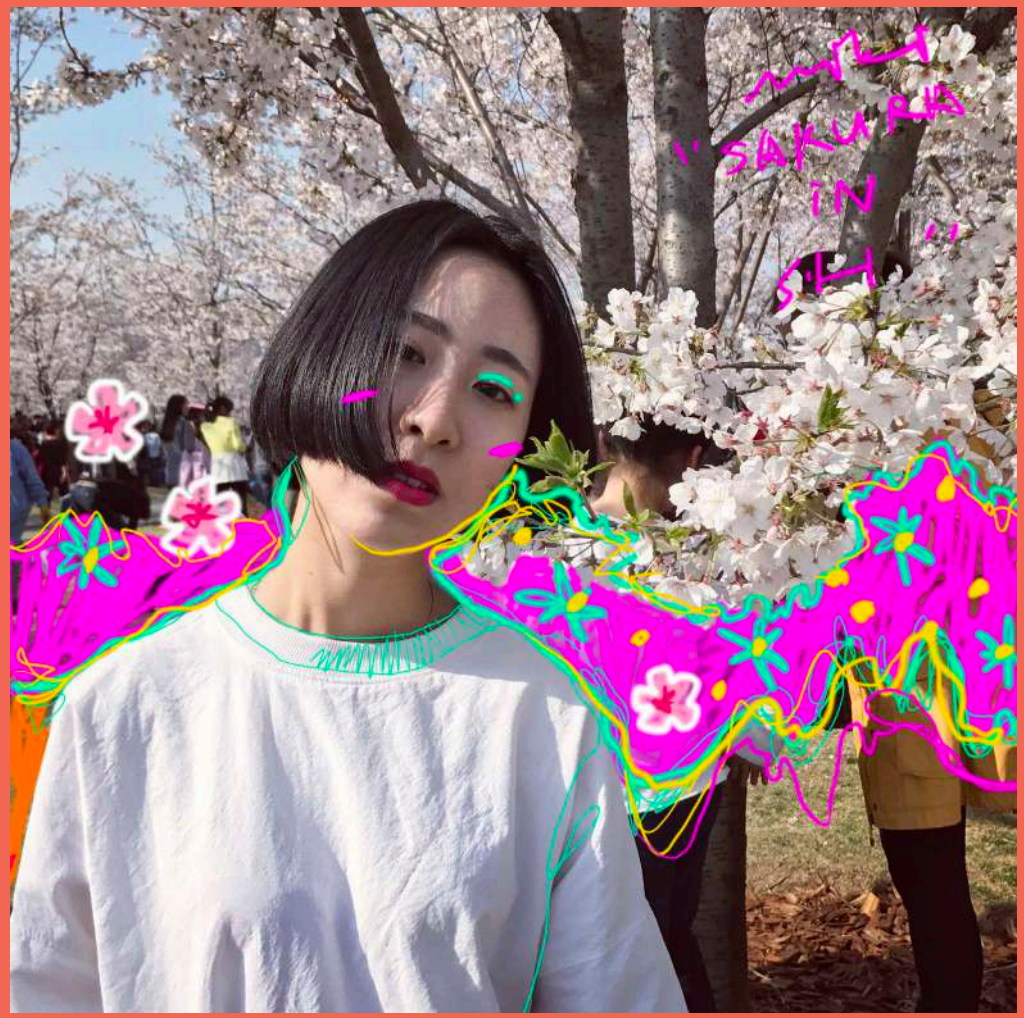

MIKI XU 徐敏琪

-Born in 1993
-Illustator, artist, fashion designer
-Graduated from Donghua University in Shanghai China, BA Fashion design degree
-Taking MFA Fine Art course in Wimbledon College of Arts,UAL ,2018-2020
-Email: mikixuminqi@gmail.com / mkrose@163.com
-Contact: 07874627025 / 15921807657
-Instagram: mkrosemiki
-Red: miki 的异想世界
-Website: www.minqixu.com